Established Female Payer Source Guidance

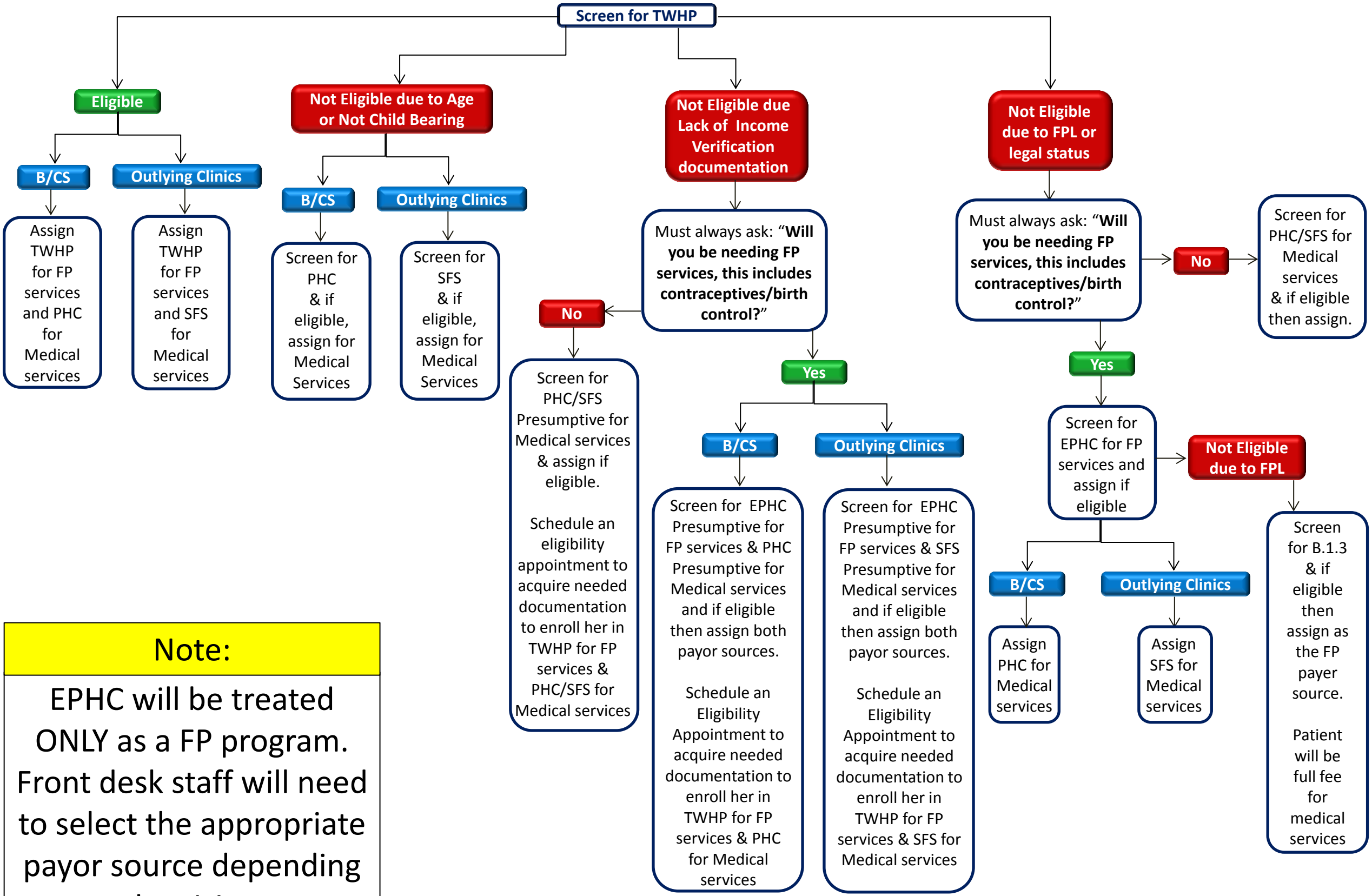

Note:

EPHC will be treated ONLY as a FP program. Front desk staff will need to select the appropriate payor source depending on the visit type

Version 4 (11/03/14)